Dawn of the Twentieth Century

March

5

and Two Step,

Composed by

HENNIE HARRISON.

PUBLISHED FOR THE AUTHOR BY

BALMER & WEBER Music House CO. St. Louis, Mo.

DAWN OF THE TWENTIETH CENTURY

MARCH AND TWO STEP.

Composed by HENNIE HARRISON.

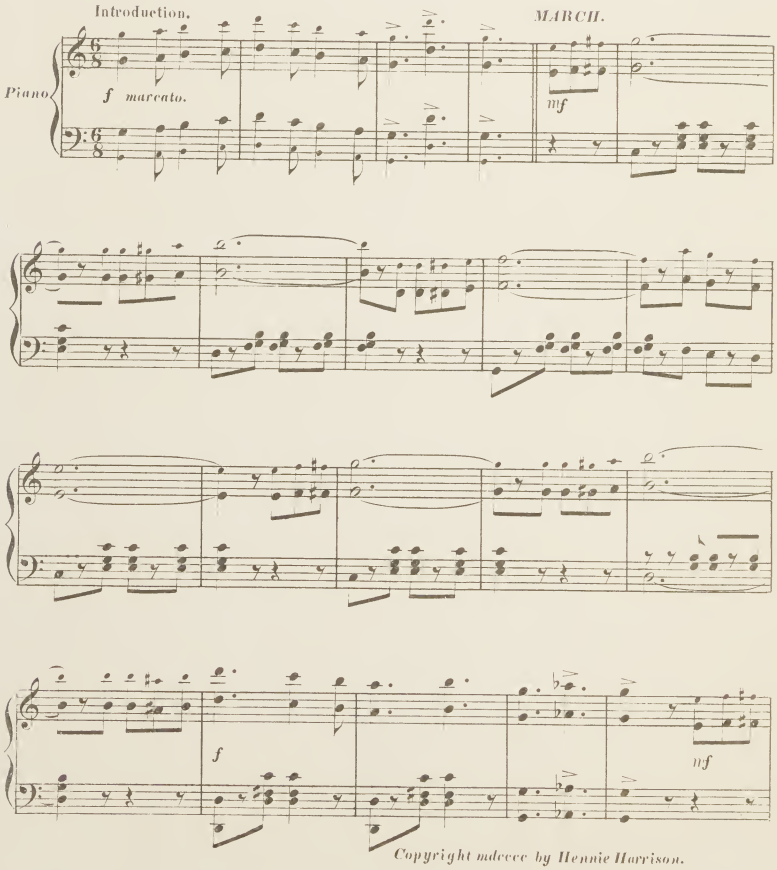

Copyright mdcccc by Hennie Harrison.

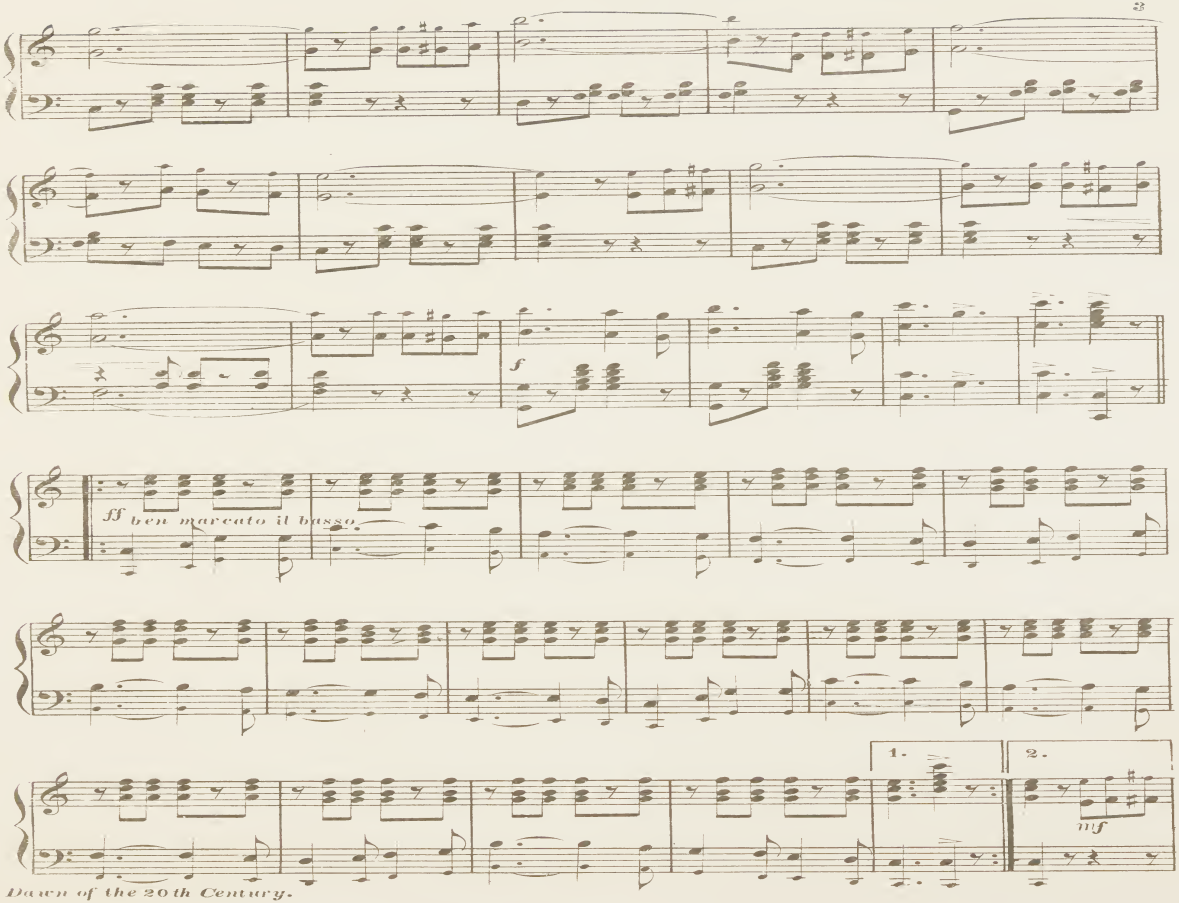
f
ff ben marcato il basso
1.
2.
mf

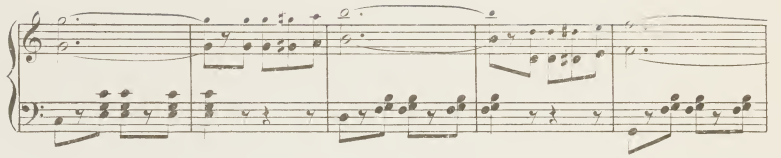

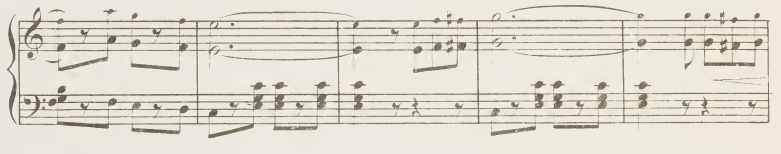

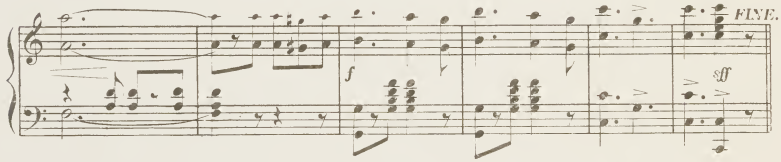

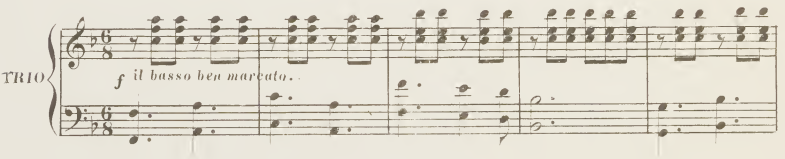

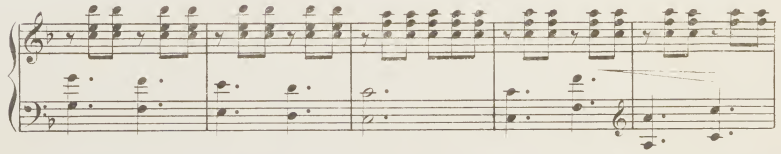

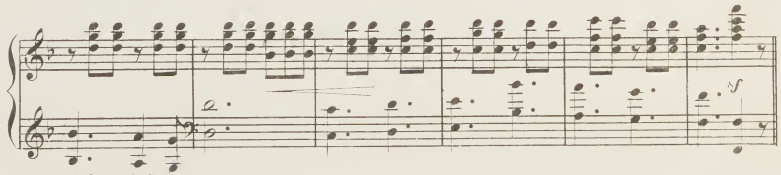

Dawn of the 20th Century.

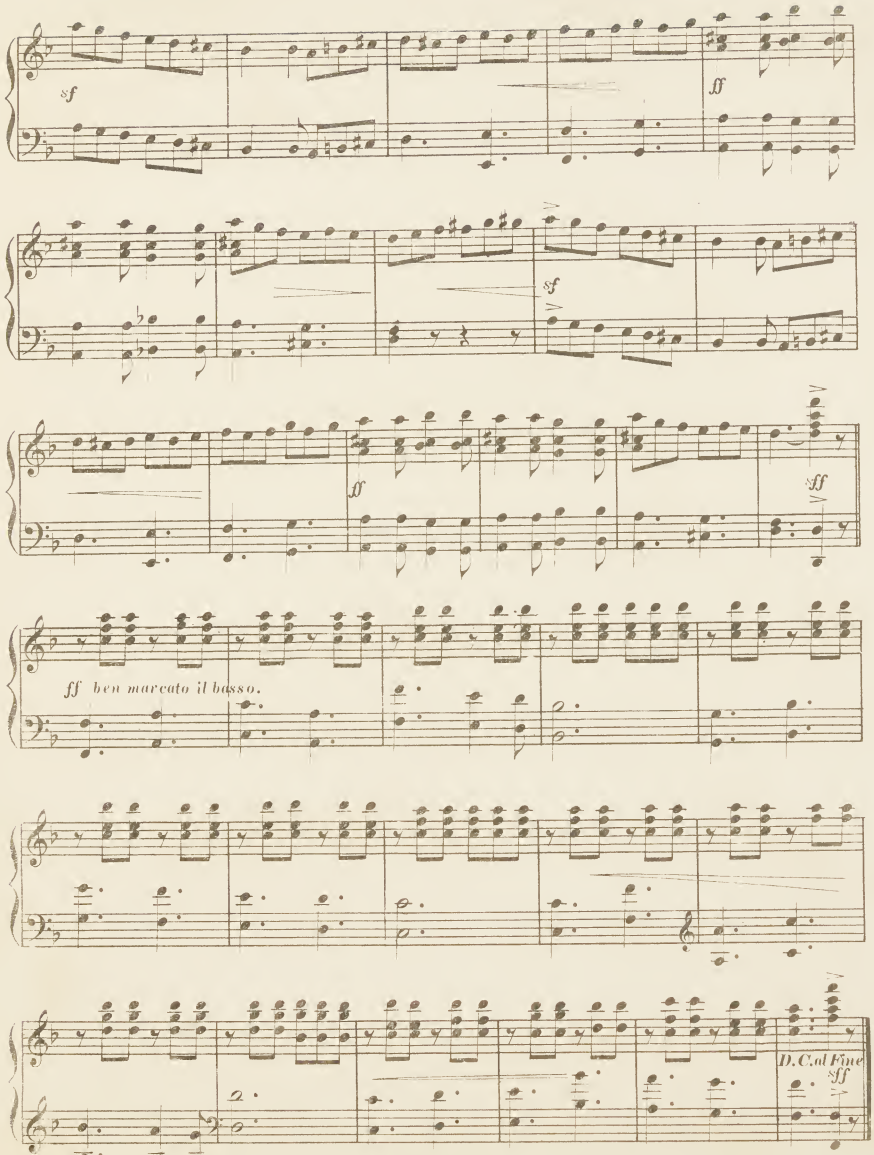

Dawn of the 20th Century

To Mr. Frank Butler, Washington, D.C.

DANCING WAVES.

SCHOTTISCHE.

FRANK R. GILLIS.
Author of "Doris Waltzes," "Wanda Polka," etc.

mf

mf

TRIO.

mf

Copyright, 1[illegible], by HENRY WHITE, Washington, D. C.